



# WELCOME TO THE HI-LIFE!

---

RERA REGISTRATION NO: P51800002965  
<https://maharera.mahaonline.gov.in>

---

# HOMES THAT ELEVATE LIFESTYLES IN A MEANINGFUL WAY.

At Sahyog, it is our endeavour to deliver homes that live up to the promise of better living. Lifestyles are changing. While success is important, focus is shifting to happiness. In these dynamic times, we want to build healthier and happier communities. That is what inspires us to strive towards locating and creating home spaces that are bound to make your life better. Also, we believe that dream homes should not merely stay in aspirations but become a reality for everyone. Opulence should not remain achievable for just a few.



HI-LIFE IS  
NOW A REALITY.



## DISCOVERING OSHI.

Welcome to homes that give you the best of both worlds. Homes that are well-connected as well as thoughtfully loaded with amenities of better living.

Nestled in the heart of the city, Oshi is one such landmark. With opulent space & comfort, Oshi is not just another home to dwell in, it's an experience to bask in. With beautiful views that will make you fall in love with your city all over again.

Oshi is our attempt to give a true meaning to words like connectivity, elegance and beauty. Come and take a look around. We hope it's just the home that you always dreamed of.

# WELL-CONNECTED, TO YOUR LOVED ONES.

At Oshi, nearby is not just an adjective, but also a reality. It is a place where aspirations take shape, where dreams find home. Strategically located in Oshiwara, it can boast of connectivity like few other.

Close to leading entertainment zones, railway station, metro station, banks, schools and hospitals; Oshi is closer to your expectations.



# LOCATION MAP

## CONNECTIVITY AT ITS BEST



-   
Hospital
-   
Educational Institute
-   
Bank
-   
Restaurant and cafe
-   
Shopping Mall
-   
Movie Theatre
-   
Petrol Pump
-   
Proposed Metro Station
-   
Railway Station
-   
Bus Depot
-   
Police Station
-   
Park
-   
Exhibition Center
-   
Sports Club

## HIGH-LIVING IN THE HEART OF THE CITY

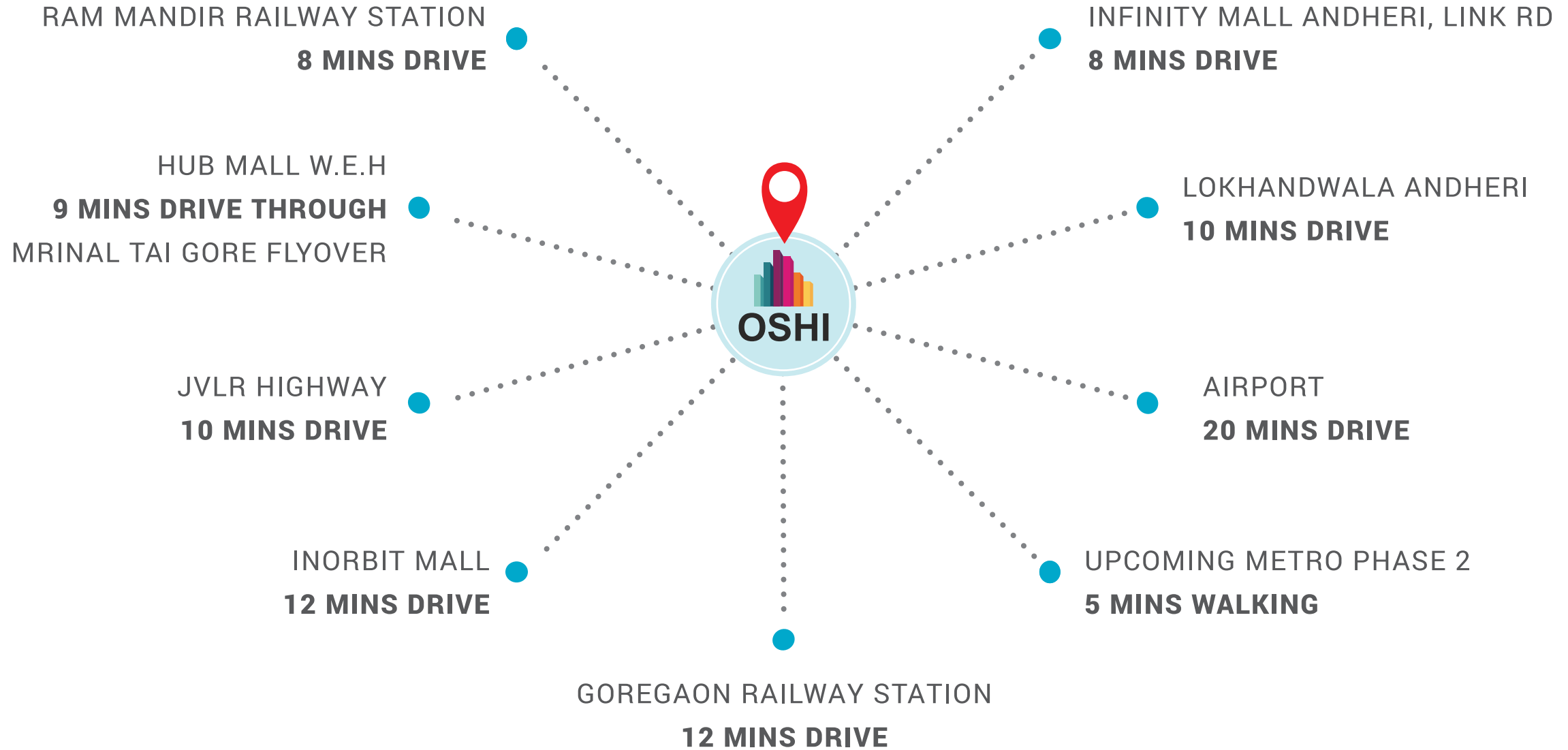

'Source Google: Under normal traffic condition'

# BETTER LIFE RESIDES HERE

There's more to Oshi than just living spaces.  
At a price that delights every homeowner, Oshi  
is loaded with thoughtful amenities to offer  
you the best experience money can buy.



# AMENITIES FLOOR PLAN



Note: Gym & Play Zone equipment orientation may vary.



# THOSE SWIMMING LESSONS WILL COME HANDY!

Relax, Rejuvenate and Rejoice.  
Take a dip into the crystal  
clear waters of the pool with  
your friends & family.



# LIVING THE DREAM

Residing in a strategic location like Oshiwara, in a luxury apartment, at price like never before is nothing short of a dream, right?

Oshi is the place where aspirations take shape. Every home at Oshi is carefully designed to help you lead a hi-life with better space, better comfort and better experiences.



# TYPICAL FLOOR PLAN



As per approved plans.

# TYPICAL FLOOR PLAN

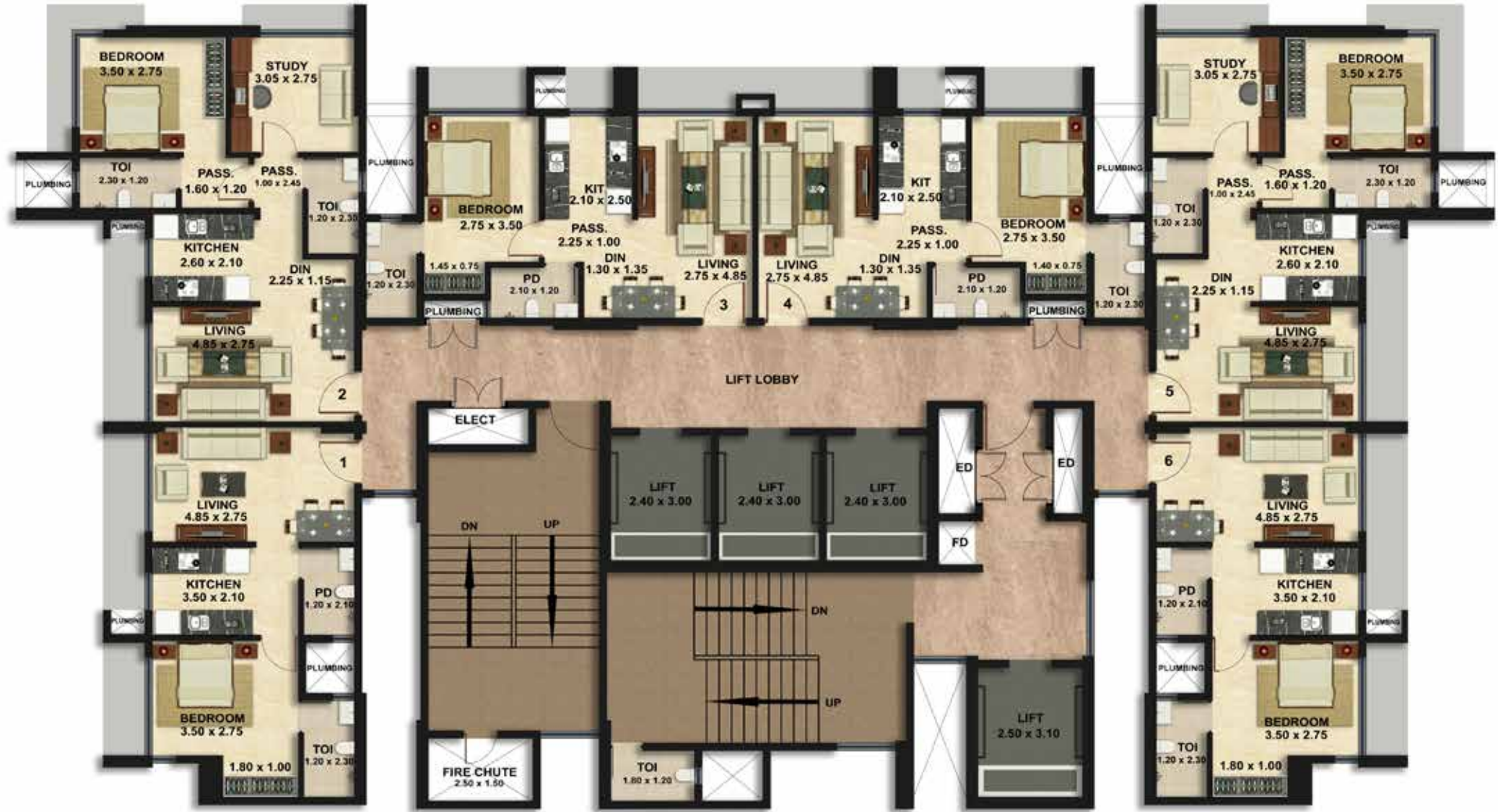

Interior & Furniture as proposed by space design at the cost of allottees

UNIT PLAN CARPET AREA - 40.41 SQ. M.



As per approved plans.



Interior & Furniture as proposed by space design at the cost of allottees

UNIT PLAN CARPET AREA - 52.58 SQ. M.



As per approved plans.



Interior & Furniture as proposed by space design at the cost of allottees



# OSHI



Project mortgaged and funded by ICICI Bank

For further assistance: Contact: 022 6187 6828  
Email: [enquiry@sahyoghomes.com](mailto:enquiry@sahyoghomes.com)  
Site Address: Opp H. K. Institute of Management Studies  
and Research, Relief Road, Oshiwara,  
Ram Mandir West, Mumbai - 400102, Maharashtra.

RERA REGISTRATION NO: P51800002965  
<https://maharera.mahaonline.gov.in>

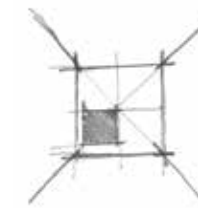

**SPACE  
DESIGN**

Architects + Int. designers + Vastu  
B-202, Vrindavan, Rambaug Lane,  
Shastri Nagar, Borivali (W), Mumbai - 400092.

Tel: 9892291455  
Email: [spacedesign99@gmail.com](mailto:spacedesign99@gmail.com)